

SSS-177

PIEDMONT NORTHERN RAILWAY RIGHT OF WAY

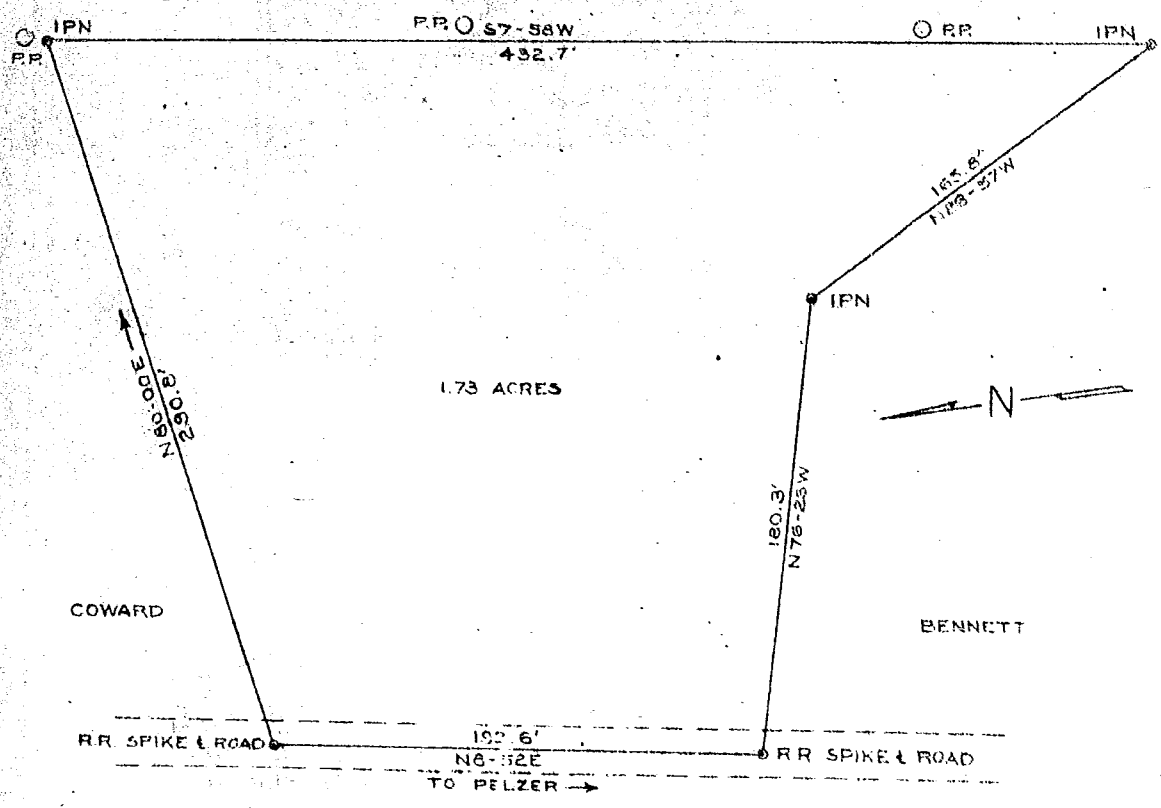

PLAT OF PROPERTY OF
ANSEL WILLIAMS
 GROVE TOWNSHIP - PIEDMONT
 GREENVILLE COUNTY, SOUTH CAROLINA
 DATE: MARCH 26, 1969 - SCALE: 1" = 60'

*Apr. 3, 1969
 10:58 a.m.*



SSS-177 ✓
 1.00 photo # 23627
 William K. McCoy

enwright associates

William K. McCoy
 Reg. Engr. & L. S. #3551

GREENVILLE, S. C.

Recorded April 3, 1969 at 10:58 A. M., #23627.

*mail with deed
 Geo. Ansel Williams Rt. 3 - Box 42 - Piedmont*